

## Ensaladas

---



**Lettuce Trunks**



**Ensalada griega**

9



**Ensalada**



**Ensalada**

10



**Troncos De Lechuga**



**Griega**



**Verduras a la Parrilla**

## Postres

---



**Alfajor**



**Helado de chocolate**

22



**Pastel de tres leches**



**Pastel de Chocolate**

## **Bebidas alcohólicas**

---



**Vino tinto**



**Malbec**

## **Aperitivos**

---



**Empanada (1 Piece)**



**Provoleta Cheese 160g**



**Salmon Carpaccio 120g**



**Tuna on Crispy Tortillas (3)**



**Ceviche 140g**



**Grilled Bone Marrow (6)**



**Aperitivo**



**Mussels**

9



**Oysters fritos**

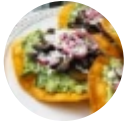

**Tostadas**

## Sopas

---



**Loma Linda Beef Consommé 210ml**



**Sopa de pollo**

9



**Lentil Soup 210ml**



**Gazpacho**



**JUGO DE CARNE LOMA LINDA (210ml)**



**Consome de Pollo**



**SOPA DE LENTEJAS (210ml)**



**FIDEO SECO**

## Sashimi

---



**Tartar de atún**

## Pasta

---



**Lacas**

10

## Pizza

---



**Romana**

21



**niebla**



**Espinato**

10



**Tomate**



**Pizza de carne**

## Le Insalate

---



**Arugula**

8

## Ensalada

---



**Ensalada César**

3



**Ensalada con nueces pecanas**

9



**Ensalada César**

11

## Extras

---



**Cebollitas y Chiles Toreados**

## Gnocchi

---



Gnocchi

19

## Toast

---



Tostada

9

## Pizza

---



Campestre

## Platos de pescado

---



Atún a la parrilla

9

## SIDES

---



**Vegetales asados**



**Frijoles refritos**

## Side Orders

---



**Avocado 140g or Guacamole 200g**



**Spinach with Cream 250g**



**Grilled Asparagus 150g**



**Mortar with Tree, Serrano, Morita or Green Peppers**



**Mortar with Rib Eye Rinds**



**Panela Cheese Order 190g**



**Fried Onions**



**French Fries 200g**



**Soufflé Potatoes 120g**



**Mashed Potatoes 250g**



**Papa horneada**



**Special Baked Potatoe**



**Chistorra Order 220g**



**Bacon Order 300g**



**Half Bacon Order 150g**



**Machitos Order 300g**



**Truffle Sautéed Corn 250g**



**White Rice Order 150g**



**Heart of Palm Order 220g**



**Verduras al vapor**



## Chicken

---



**Pounded Chicken Breast 200g**



**Half Grilled Chicken 500g**



**Grilled Chicken Breast 360g**



**Pollo frito**

14

## Salsas

---



**Salsa**

## Banchan

---



**Lados**

## Entradas

---



**Fetuccini Pomodoro**



**Fetuccini al burro**



**Fetuccini Cuatro Quesos**



**Papas a la francesa**



**EMPANADA (1 pieza)**



**QUESO PROVOLETA (160g)**



**CARPACCIO DE SALMÓN (120g)**



**TOSTADAS DE ATÚN (3 PIEZAS)**



**CEVICHE (140g)**



**Tuétano Al Carbón**

## **Snacks & Saucen**

---



oliva

10

## Para el pequeño apetito

---

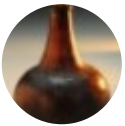

cebolla

## Starters

---

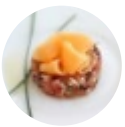

tartar

2

## Menús de sushi

---



Pato



Inicio

## Pastas

---



ñoquis



**Fetuccini**

## **Carne de cerdo**

---

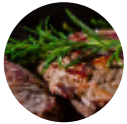

**Cerdo**

## **Rollo de pizza**

---



**rollos**

1

## **Fleisch - Schweinesteak**

---

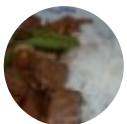

**Bife**

9

## **Pescado y marisco**

---



**Fish Fillet as Desired 250g**



**Salmon 250g**



**Shrimp as Desired 160g**



**Grilled Octopus 250g**

## **Sushi Gunkan**

---



**Uni**

## **Salads & Pickles**

---



**Pepino**

## **French Fries**

---



**Papas fritas**

## **Pizza - Mini Ø 24cm**

---



**País**

## Häagen-Dazs Eiscreme

---



**Baileys**

## Pollo

---



**Sábana De Pollo 200g**



**MEDIO POLLO A LA PARRILLA 500g**



**Pechuga De Pollo a La Parrilla 360g**

## Pizza - Small á 22cm

---



**César**

## Postres / Dessert

---



**Arroz con leche**

## Noodle

---



Cangrejo

## Sushi - Inside-Out-Maki

---



Cangrejo de caparazón blando

2

## Fresh Salads

---



Sala de espinacas

9

## Pasta Zutaten

---



Albóndigas

9

## Bread

---



**Pan**

## Complementos

---



**ORDEN DE AGUACATE 140g O GUACAMOLE 200g**



**ESPINACAS A LA CREMA 250g**



**ESPÁRRAGOS A LAS BRASAS 150g**



**MOLCAJETE CON SALSA DE ÁRBOL, SERRANO O MORITA**



**Molcajete De Chicharrón De Rib Eye 180g**



**BASTONES DE QUESO PANELA 190g**



**PAPAS A LA FRANCESA 200g**



**PAPAS SOUFLÉ 120g**



**PURÉ DE PAPA 250g**





**Papa Al Horno Natural**



**Papa Al Horno Especial**



**Orden De Chistorra 220g**



**Orden De Tocino 300g**



**MEDIA ORDEN DE TOCINO 150g**



**Orden De Machitos 300g**



**ELOTES TRUFADOS 250g**



**ORDEN DE ARROZ BLANCO 150g**



**Orden De Palmitos 220g**



**Verduras al vapor**



**Frijoles refritos**

## Pescados y Mariscos

---



**LOMO DE PESCADO AL GUSTO 250g**



**SALMÓN AL CEDRO 250g**



**CAMARONES AL GUSTO 160g**



**PULPO A LAS BRASAS 250g**

## Para Picar

---



**Nuggets de pollo**

5

## Slushes

---



**Lime**

## Tossed Salads

---



**lechuga romana**

## Entrees

---



**Corto de cerdo**

## Platos mexicanos

---



**Tacos de pollo**

## Modif Burgers

---



**Cebolla**

## Cortes Kosher

---



**Tapa De Bife Kosher 300g**



**Rib Eye Kosher 400g**



**Ojo De Bife Kosher 400g**



**Arrachera De Rib Eye Kosher 300g**



**LOMO KOSHER 250g**



**LOMO KOSHER 500g**



**MEDALLONES DE LOMO KOSHER 200g**

## **NUESTROS CLÁSICOS**

---



**FLAN DE CAJETA**



**VIGILANT**



**CREPAS CON CAJETA**



**Cobbler De Manzana Verde**



**Pay De Nuez**



**PASTEL DE ZANAHORIA**



**Pay De Queso Con Cerezas**



**Helado 100ml**



**Bola De Sorbete De Limón**



**Bola Adicional De Helado De Vainilla**

## **CORTES IMPORTADOS ANGUS QUALITY**

---



**Asado De Tira 500g**



**Arrachera 300g**



**Top Sirloin 400g**



**Picaña De Top Sirloin 400g**



**Picaña De Rib Eye 400g**



**Picaña a Las Brasas 400g**



**PICAÑA A LAS BRASAS 800g**



**Arrachera De Rib Eye 300g**



**Rib Eye Gota 420g**



**Rib Eye Vaquero 550g**



**Tapa De Bife 300g**



**Ojo De Bife 400g**



**BIFE DE CHORIZO 800g**



**PARRILLADA LOMA LINDA 500g**



**PARRILLADA LOMA LINDA 1kg**

## **National Meat Selection**

---



**Mignon Fillet 320g**



**Loin Medallions 200g**



**Loin 250g**



**Loin 500g**



**Argentinian Chorizo 200g**



**Pounded Beef 200g**

## **Imported Meat Angus Quality**

---



**Grilled Strip of Meat 500g**



**Top Sirloin Picaña 400g**



**Rib Eye Picaña 400g**



**Grilled Picaña 400g**



**Grilled Picaña 800g**



**Rib Eye Arrachera 300g**



**Drop Rib Eye 420g**



**Cowboy Rib Eye 550g**



**Beef End 300g**



**Beef Ey 400g**



**Chorizo Beef 800g**

## **Kosher**

---



**Beef End Kosher 300g**



**Beef Ey Kosher 400g**



**Rib Eye Arrachera Kosher 300g**





**Loin Kosher 250g**



**Loin Kosher 500g**



**Loin Medallions Kosher 200g**

## SELECCIÓN DE CORTES NACIONALES

---



**Filete Mignón 320g**



**Medallones De Lomo 200g**



**Lomo 250g**



**Lomo 500g**



**CHORIZO ARGENTINO 200g**



**Sábana De Res 200g**

**Sin clasificar**

---



**Pudín de pan**



**Grits**



**Bebidas**



**Postres**



**Postre**



**Fruta**



**Scallops**

9



**Oysters**

9